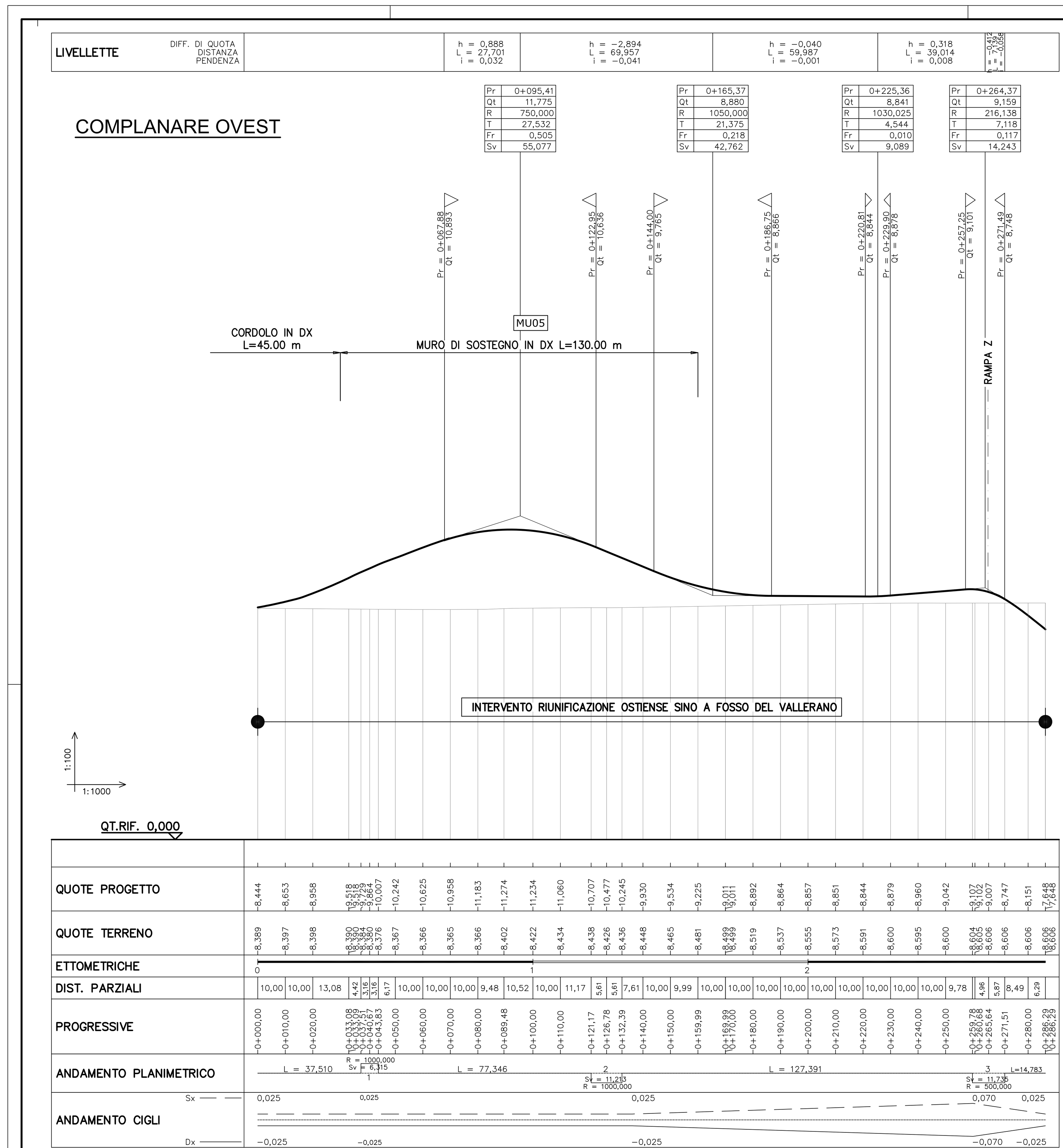

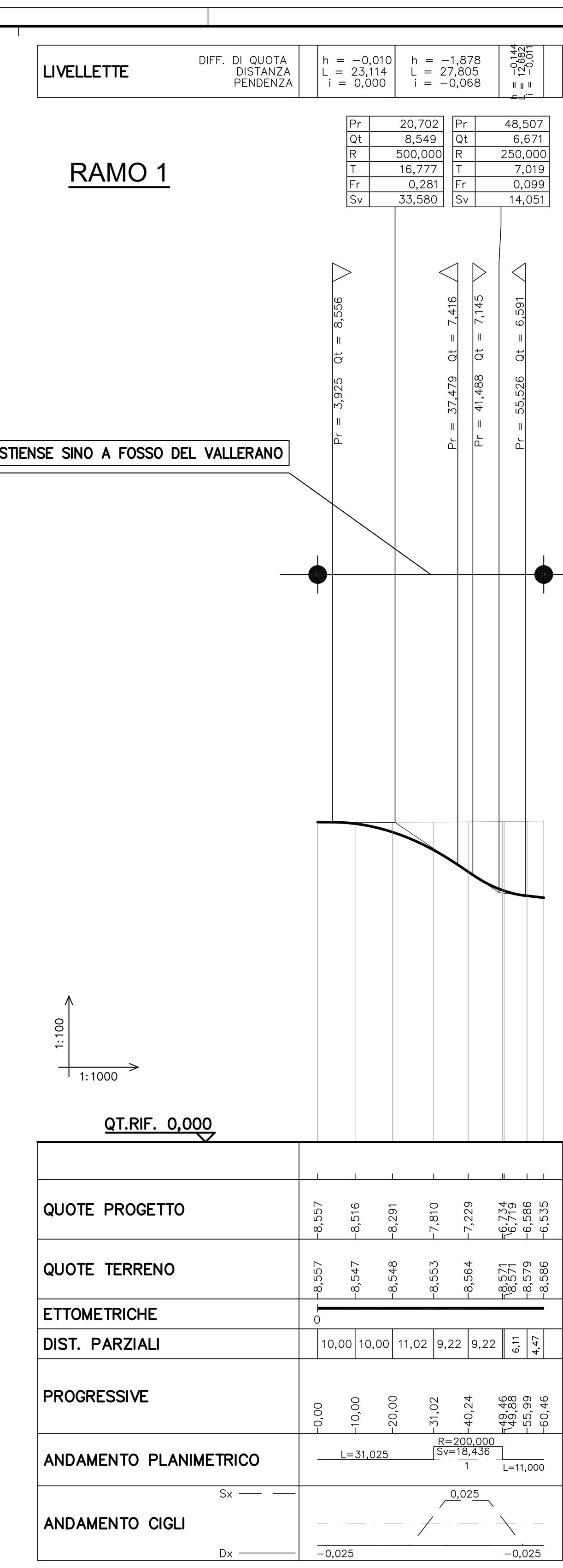

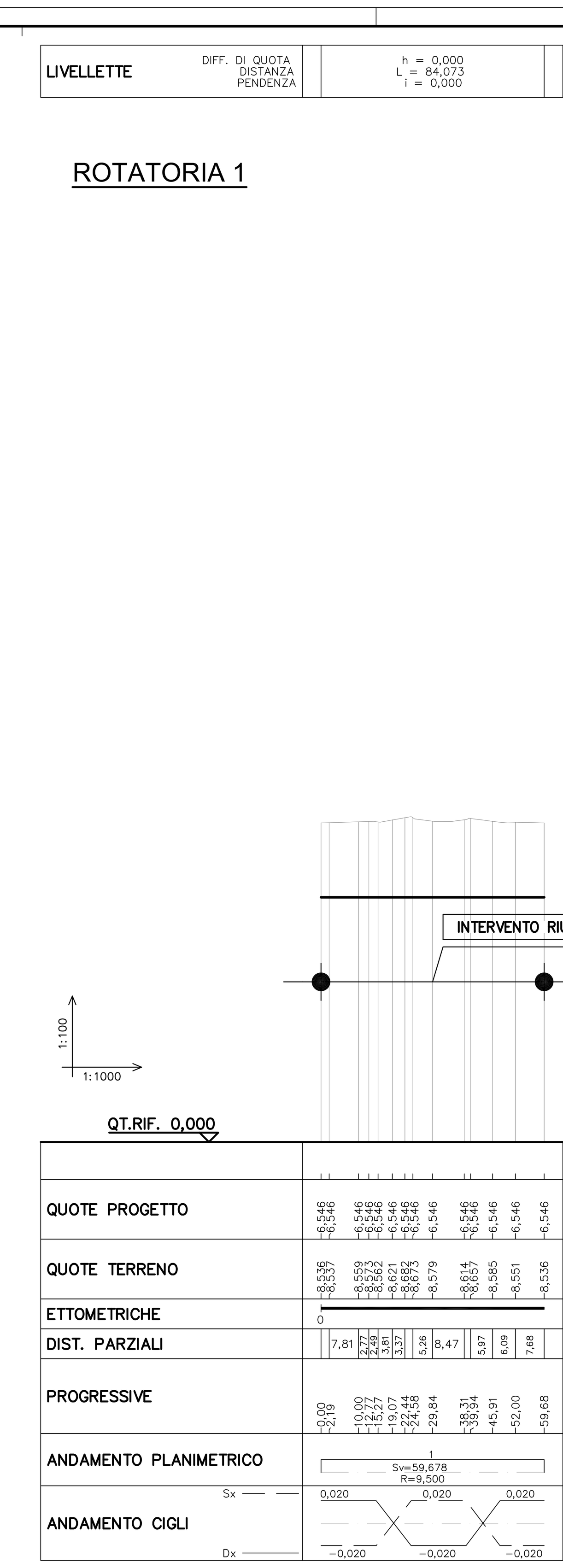

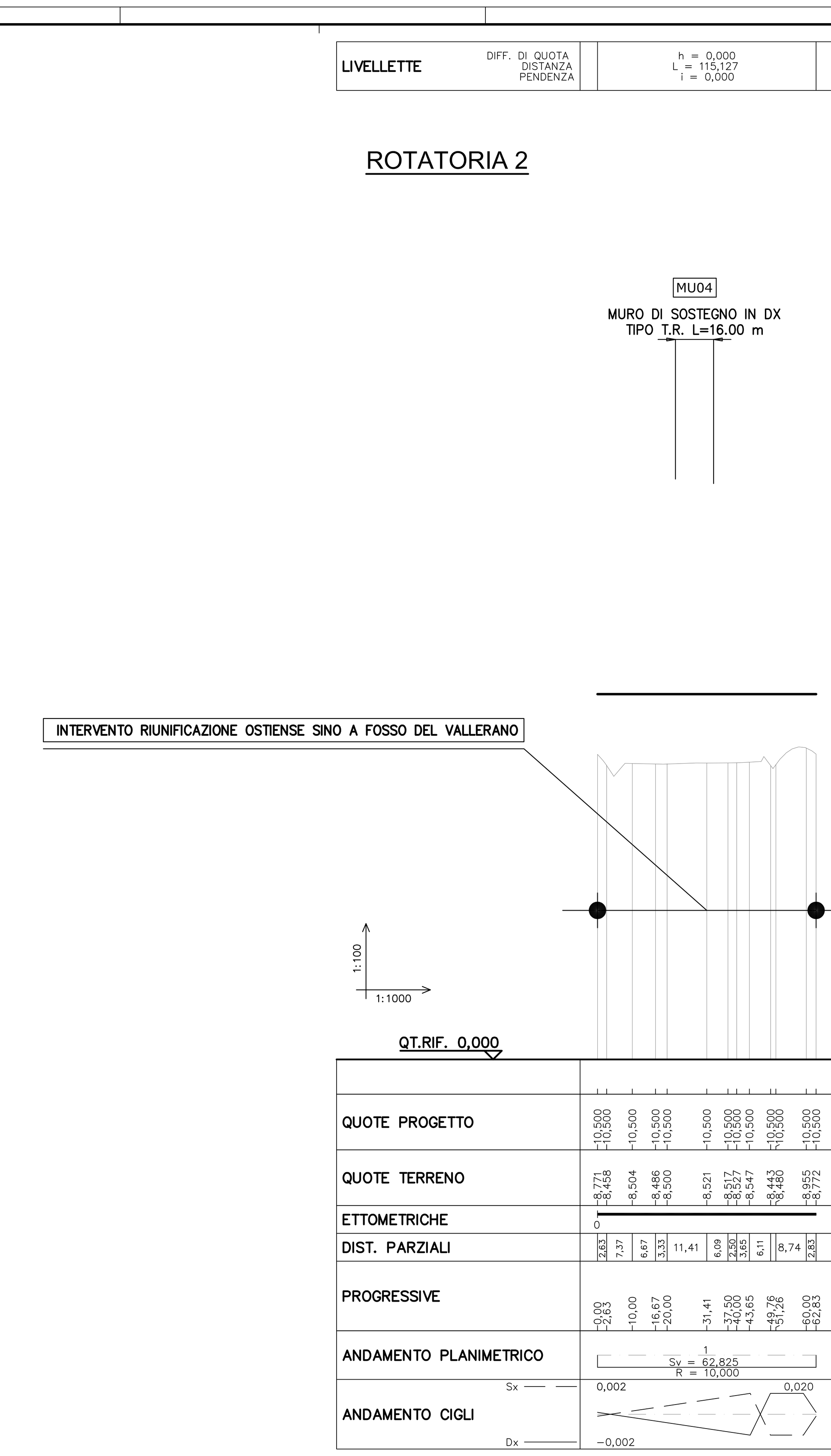

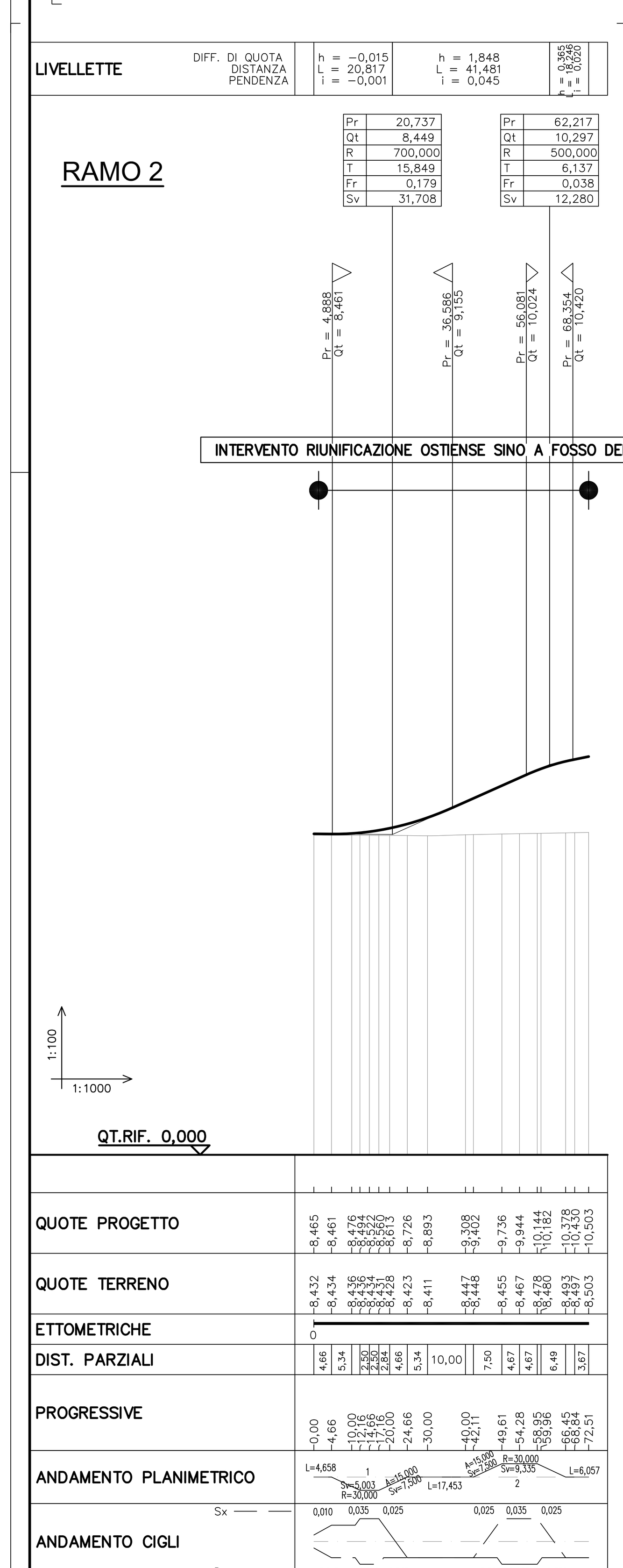

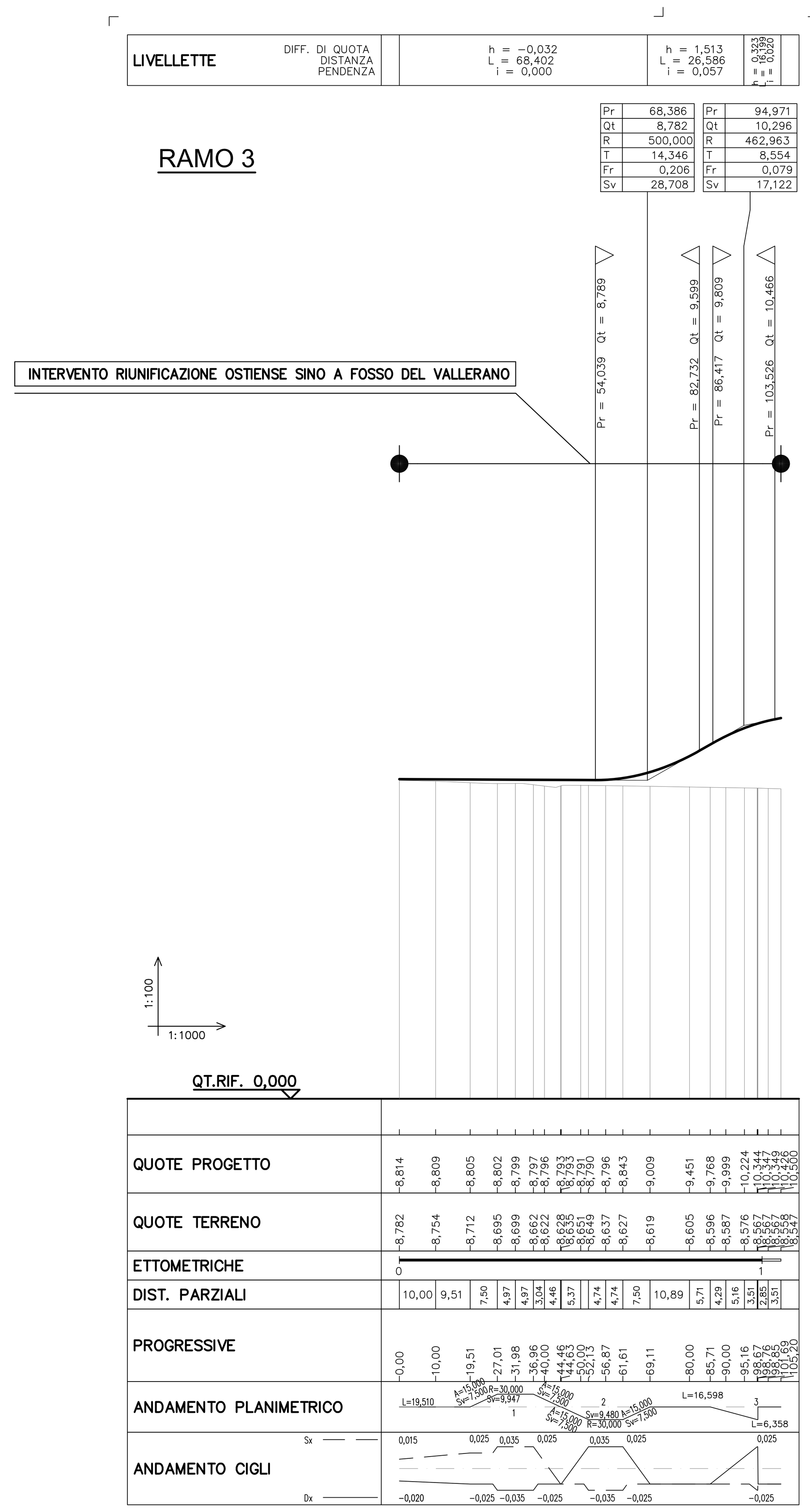

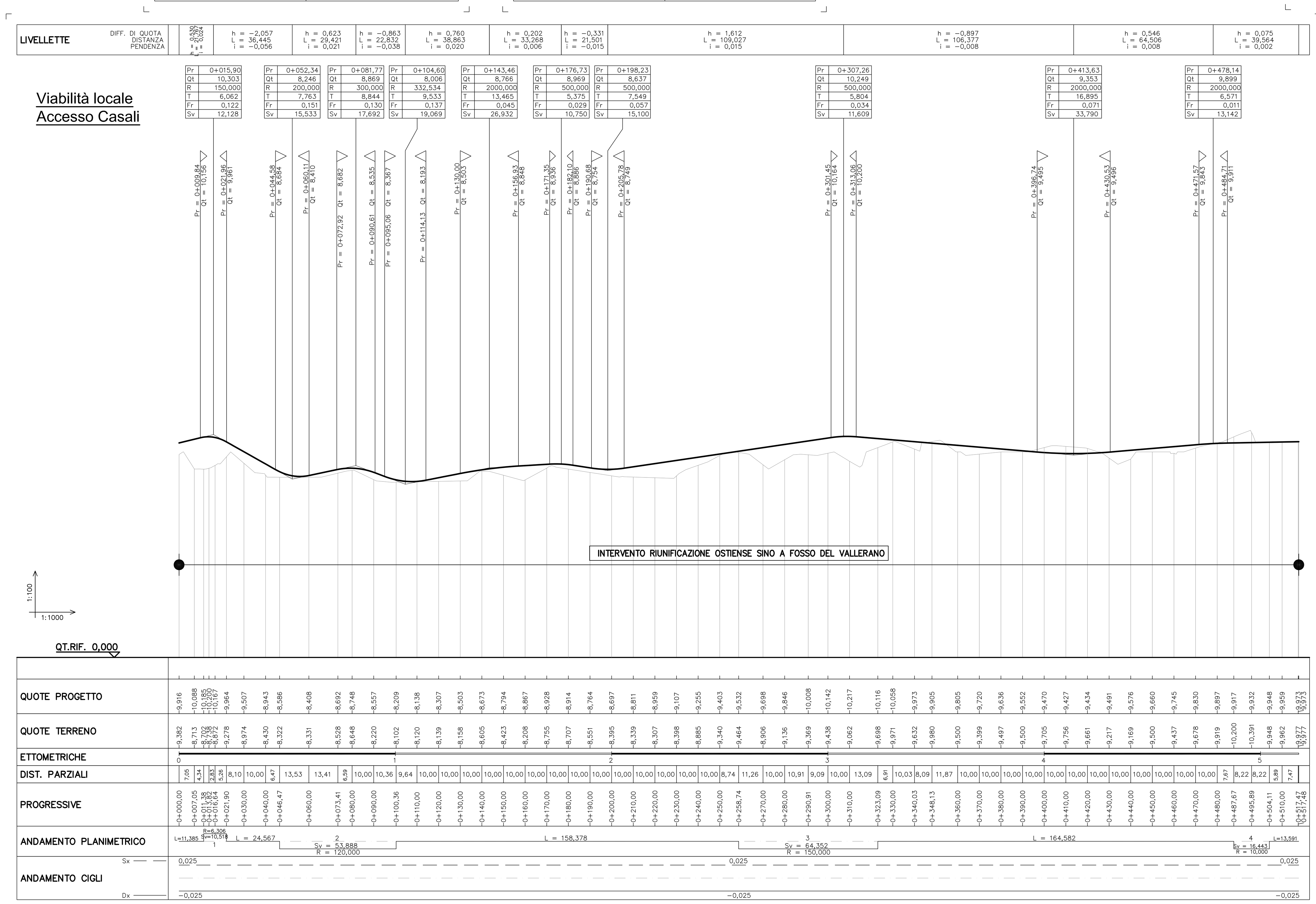

Eurnova s.r.l.
Stadio TdV SpA

STADIO DELLA ROMA, Tor di Valle

Proponente: Eurnova s.r.l.

Development Management: Parsitalia
via Tevere, n°48
00198 Roma (RM) - Italia
T: +39 06 857921

Project Management: Lendlease
via Moscova, n°3
20121 Milano (MI) - Italia
T:+39 02 6679181

Progettista incaricato

TIMBRO E FIRMA

KEYPLAN TOR DI VALLE - OPERE PUBBLICHE
OPS - Opere di Interesse generale

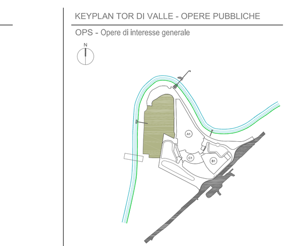

Disciplina: INFRASTRUTTURE
Stato del progetto: PROGETTO DEFINITIVO
Oggetto: OPS - Riunificazione Ostiense sino a Fosso del Vallerano
Descrizione: Profili longitudinali Tav. 8/8

rev.	Motivo Emissione	data	eseguito	controllato	approvato
01	Integrazione all'emissione in revisione per CdS decisoria ai fini dell'ottenimento del PdC	11.10.17	BB	DDR	LAC

commessa	data	scala	
		1:1000/1:100	DEF OOFV01IT92000412G00.00STE01